Town of Edgecomb
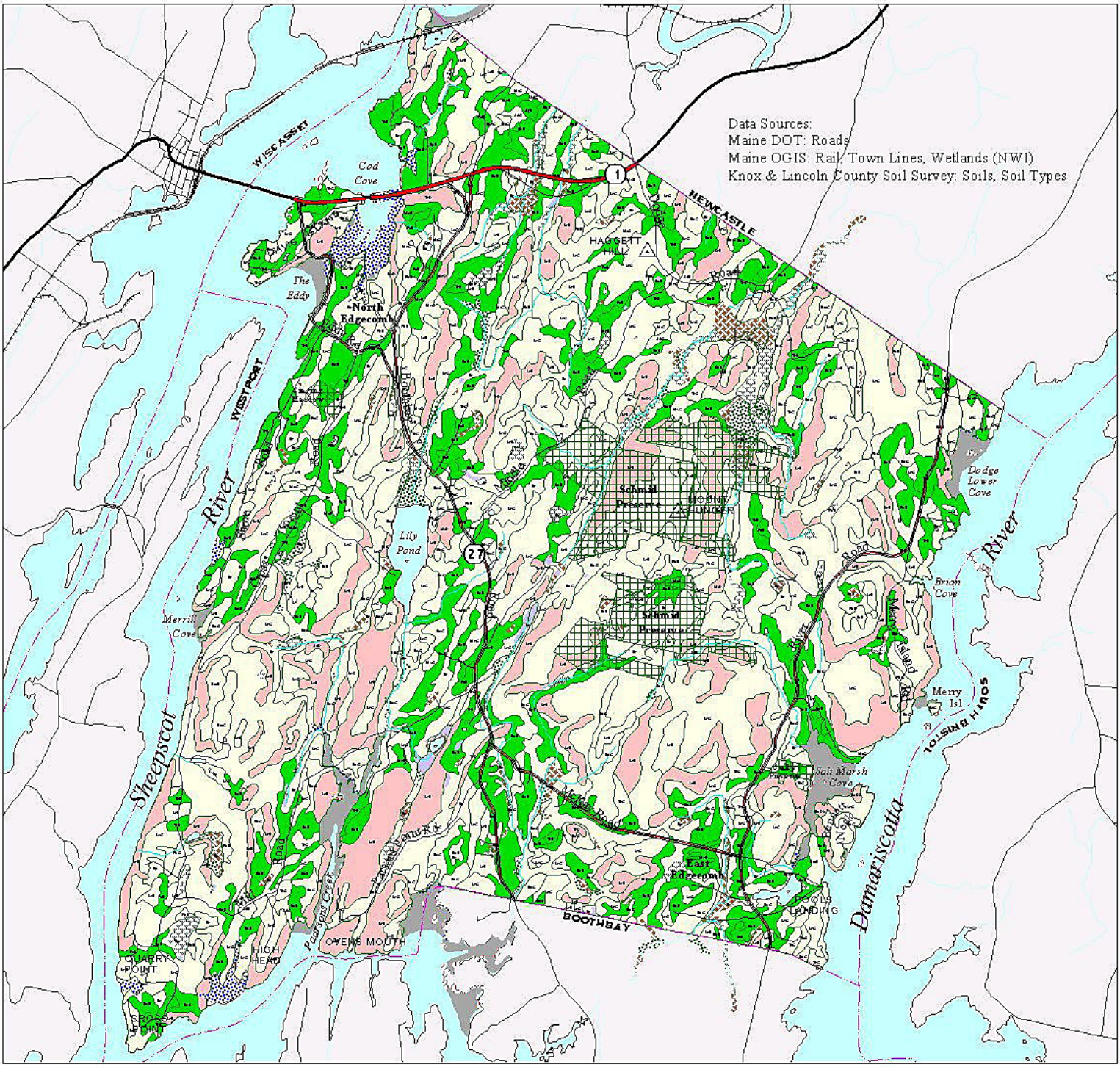
Soils